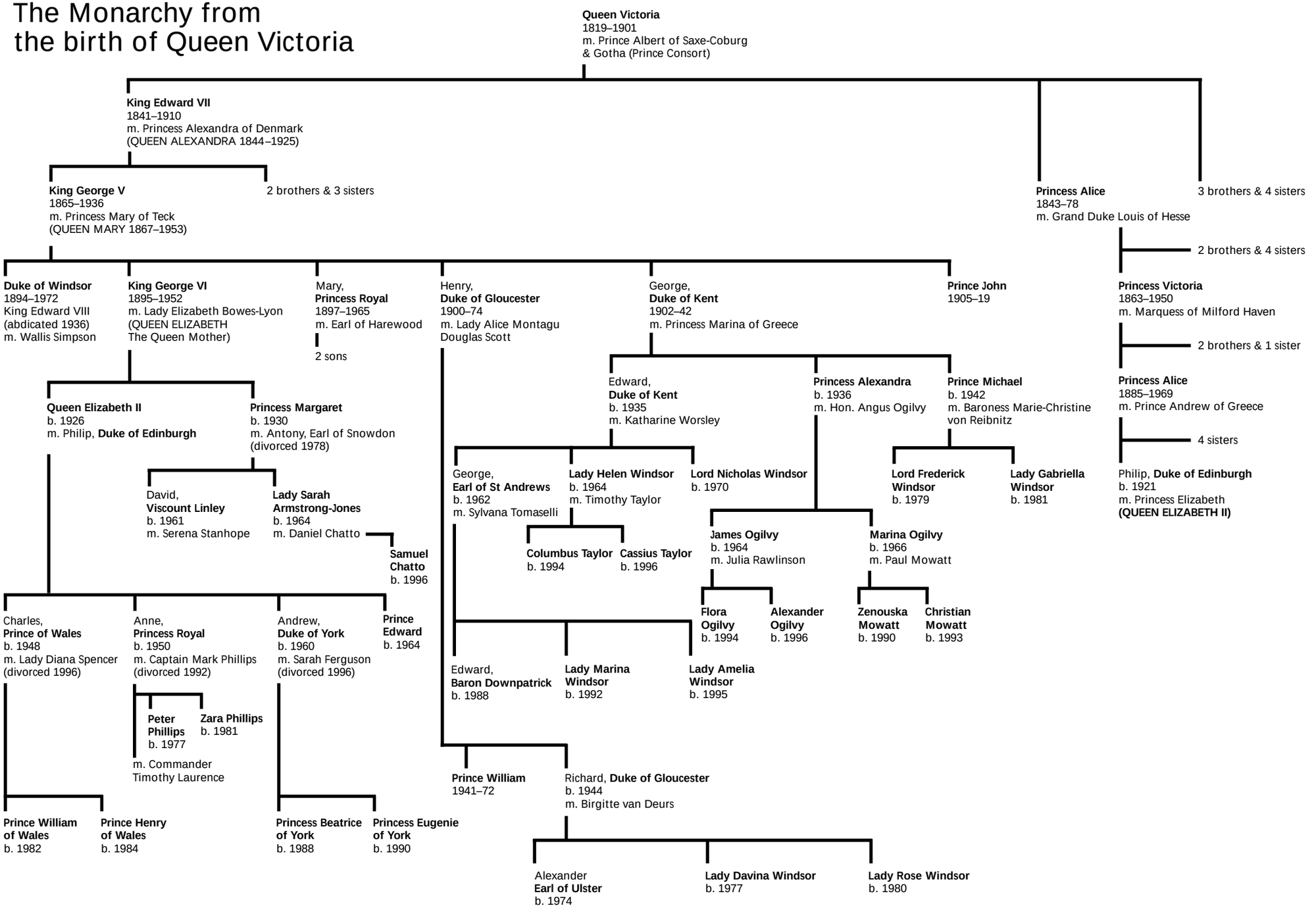The Monarchy from the birth of Queen Victoria